

To Purchase a Leaf, Flower or Butterfly for Olivia's Garden

Your Name: _____

Your Phone Number: _____

Mailing Address: _____

Email: _____

Instructions For Your Inscription

Up to four lines can be engraved on the leaf, flower, or butterfly, with each line containing up to 18 spaces. An example of the options is included on page 2.

Please complete this form if you are interested and return it to:

The Olivia Caldwell Foundation, 419 S Washington St., Suite 201 Casper, WY 82601.

☐ Yes, please engrave a Leaf as indicated below.

☐ Yes, please engrave a Flower as indicated below.

☐ Yes, please engrave a Butterfly as indicated below.

☐ I would like to make a one time gift.

☐ I would like to make this gift as a pledge, to be completed within 36 months.

Pledge Form included on Page 3.

Check Enclosed: _____ Amount: _____

Please return this form to:

The Olivia Caldwell Foundation
419 S. Washington St., Suite 201
Casper, WY 82601



Margaret Stimman Branson's Donor Wall

Olivia's Garden

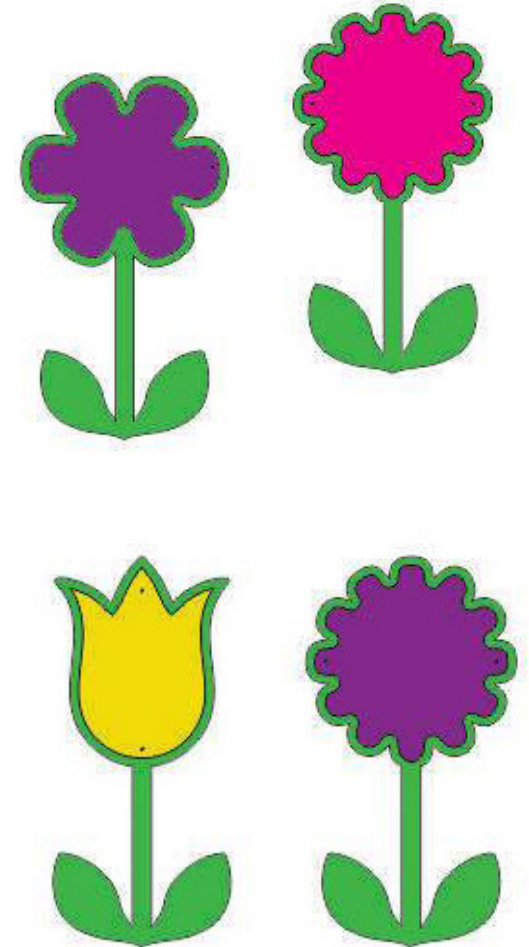

Olivia's Garden, a custom design by W&E Baum, is proudly displayed just inside the entrance of the Pediatric Specialty Outreach Clinic. The donor wall was paid for thanks to a generous gift from Olivia's Great-Grandmother, Margaret Stimman Branson.

Margaret Stimman Branson's Donor Wall

Olivia's Garden

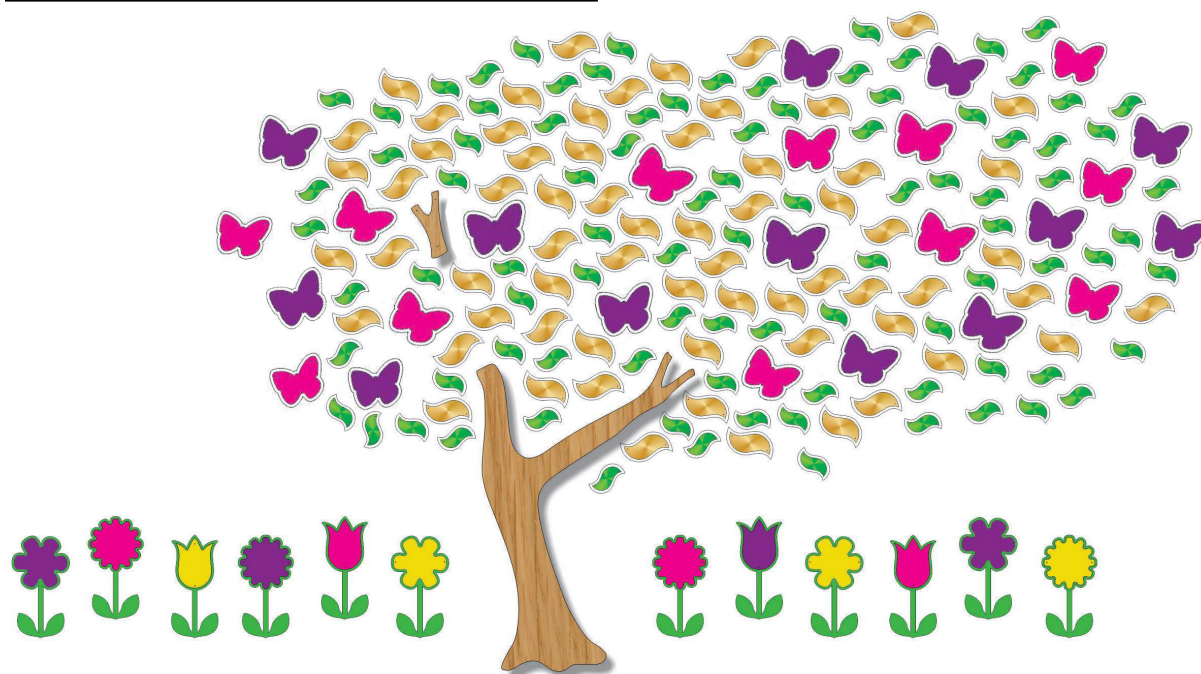

Sample Gold Leaf



Olivia's Garden Donor Tree was customized to represent a tree that was on the wall of Olivia Caldwell's nursery during her battle with cancer. The garden features two different sizes of leaves in addition to flowers and butterflies. The leaves, flowers and butterflies each provide donors with an opportunity for varying levels of support.

Donations of \$5,000 or more will be eligible to have a piece of the garden bearing the inscription of the donor's choice.

Donors may choose to inscribe their family or business name, or they may use the leaf to memorialize or honor a loved one. Qualifying donations may be one-time gifts or pledges which will be honored after completion of the pledge.

Giving Levels

Small Leaf: \$5,000-\$9,999

Large Leaf: \$10,000-\$24,999

Flower: \$25,000-\$49,999

Butterfly: \$50,000+

For more information about how you can memorialize someone on Olivia's Garden, please call Olivia Caldwell Foundation.